

1

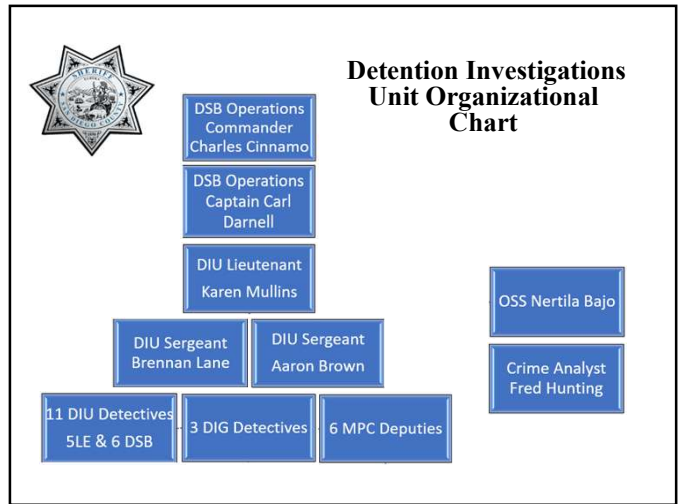

2

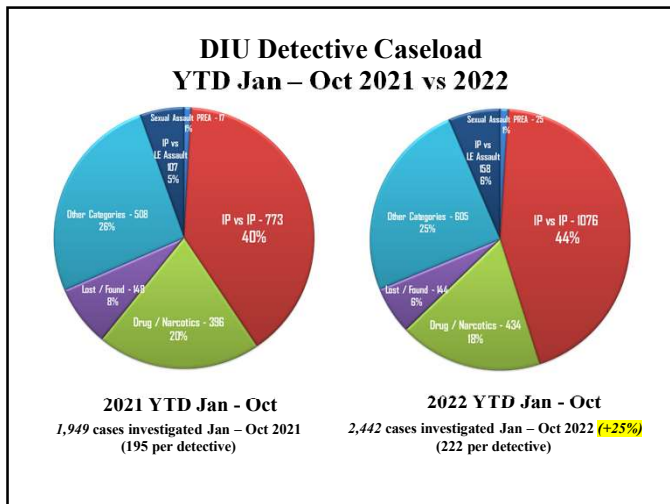

3

Drugs in Jail

Methamphetamine, Heroin, Cocaine, Pills, Fentanyl all seized

Total Fent. Seized YTD = 1,293 grams (2.85 pounds)

(Per recent jail intel, Fentanyl is going for anywhere from \$200 to \$1000 per gram)

Jail Value \$258,600 (\$200 per gram) to \$1,293,000 (\$1,000 per gram)



Fentanyl (orange)
(2 mg or 2000 mcg)

Payment is most often through electronic applications (Venmo). Can also be commissary, sexual favors, money on the books, etc.



4

Drugs-Prevention/Interception

- Monitor changes in treatment, including Naloxone availability and Medication Assisted Treatment programs
- JIMS flags- Drug smuggling/4573PC
- POE Alerts
- Support and Implement Technology (Body Scan/x-ray use)
- Coordinates and conducts scheduled and unscheduled searches
- Phone/video visit monitoring (recording warning)
- Use Crime Analyst to identify trends
- Warning signs, videos, discussion of dangers of drugs and smuggling
- Dealers and suppliers also investigated and held accountable during investigations (in and out of custody)
- Training for Deputies and staff – Report suspicious activity

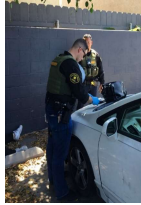

5

Detentions K9 Unit

- 7 K9's
- 6 Detection K9's *Meth, Heroin, Cocaine, Fentanyl (as of October 2022)
- 1 Detection K9 *Fentanyl

Respond 24/7 to facilities when requested

Intelligence based, proactive responses



6

Body Carrying



Body Scanners

Introduced in 2014, new devices in 2019

Constant evaluation of technology

Recent approval for purchase of additional scanners

Also use available x-ray technology



7

Body Scan Abnormality Report-Medical Clearance for Booking



SAN DIEGO COUNTY SHERIFF'S DEPARTMENT
Body Scan Abnormality Report - Medical Facility Evaluation and Examination Request

REGISTERED PATIENT INFORMATION: NAME, DOB, GENDER

REGISTRATION NUMBER

ABNORMALITY QUANTIFY: Right, Left, Center, Upper, Lower, Other

MEANS OF ACQUISITION: Physical or Non-Invaded

The San Diego County Sheriff's Department is requesting further evaluation and examination. Due to the high-risk of foreign body agencies and the possible medical complications that could result. If you have any questions, please contact the Watch Commander at the facility and contact information listed below if you have additional questions or need clarification.

Facility	Watch Commander Name
San Diego Central Jail	310-441-2121
Yuma Detention Facility	760-946-4633
San Carlos Detention and Transfer Facility	800-733-2038
South Bay Detention Facility	310-441-4633
Orange Ridge Detention Facility	916-466-2626
Los Yuma Detention Facility	410-441-2670
San Marcos Detention Facility	760

SCANNER SHEETS: ALTH, DATE, 2024 Easy Mode

NEWS SHEETS: ALTH, DATE, 2024 Easy Mode

ABNORMALITY INFORMATION



SAN DIEGO COUNTY SHERIFF'S DEPARTMENT
MEDICAL DISCHARGE - CLEARANCE FOR BOOKING

PATIENT INFORMATION: NAME, DOB, GENDER

REGISTRATION NUMBER

REGISTRATION NUMBER: Body Scan Abnormality (to view)

REGISTERED PATIENT INFORMATION

The medical patient above is being referred to you by a law enforcement agency and/or detention facility for evaluation and treatment if you believe the patient is in need of medical care. IT IS EXPECTED THAT PATIENTS COVERED AND ALREADY UNDER MEDICAL CARE WILL BE REFERRED TO THE CORRESPONDING FACILITY FOR CARE. FROM THESE RELEASES, THIS WILL HELP TO PROTECT THE INCARCERATED PATIENTS BY THE FACILITY FROM THESE RELEASES. THIS WILL HELP TO PROTECT THE INCARCERATED PATIENTS BY THE FACILITY FROM THESE RELEASES.

There are 100% references health plans, investigations, and various health care providers in the past several health information to a law enforcement official in a medical facility being held custody of an incarcerated person for the purpose of transporting or medical treatment purposes or other activities. If necessary, for the purposes of healthcare or for the safety and security of other incarcerated persons, call or the facility under 415 114-7528/97.

PERSONS RELATED PATIENT: NO YES PA Other

TREATING FACILITY: DATE:

FINANCIAL DISCHARGE REASONS:

RECORDS RELATED TO INVESTIGATION PLEASE CHECK AND ATTACH ALL THEY APPLY:

AMA Discharge Summary Lab Results Radiology Imaging Results Prescription

Vash Other

SPECIFY ANY FOLLOW UP TREATMENT APPOINTMENT INFORMATION



8

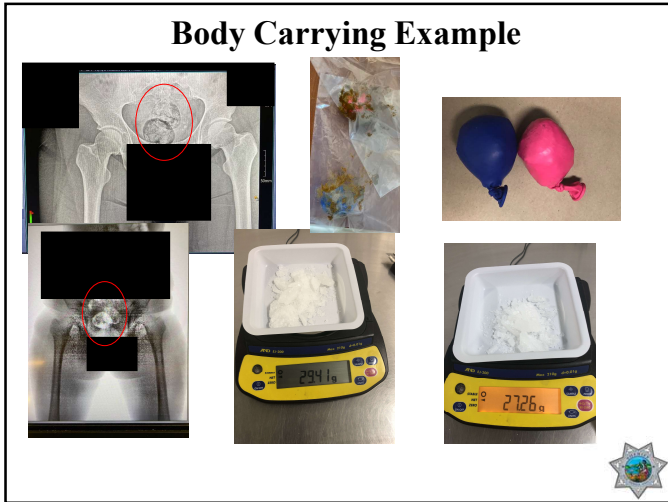

9



10

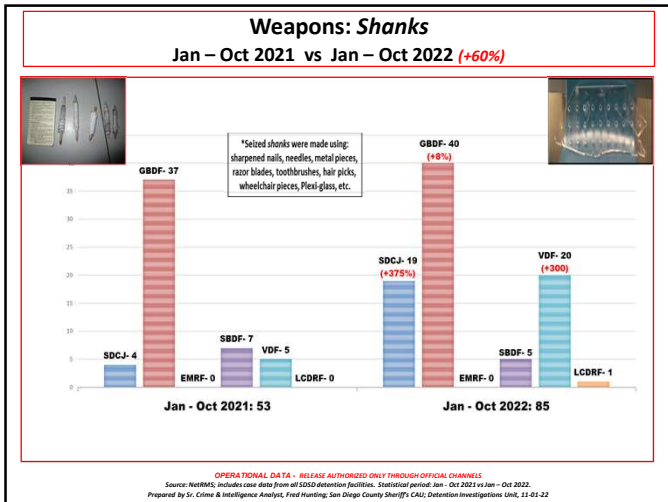

11

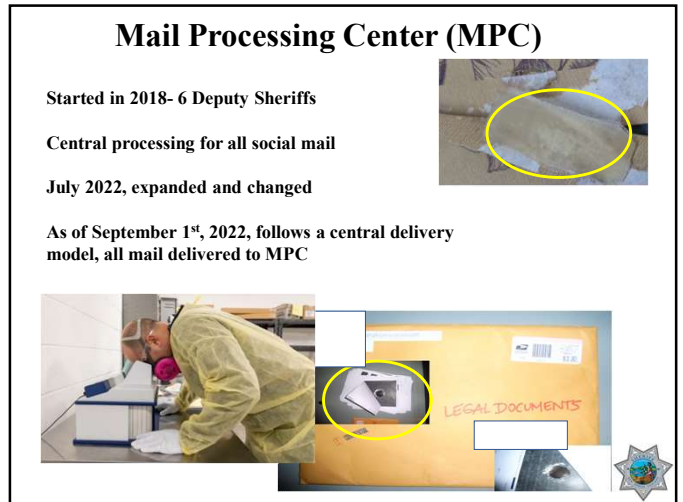

12

Mail Processing Center (MPC)

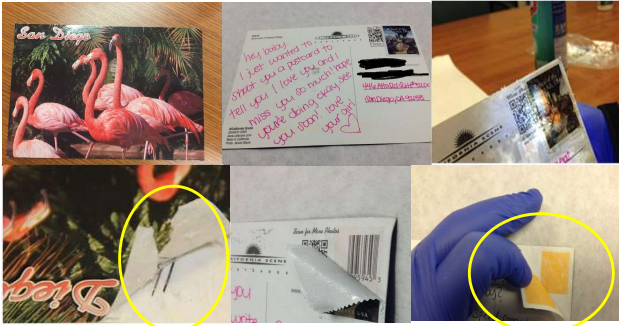

13

Detention Services Bureau

The San Diego County Sheriff's Department has the legal obligation to care for persons held in County custody. The Department operates a system of detention facilities throughout San Diego, with a combined average daily population of more than 3,000 inmates.

These facilities vary greatly in size, design, and function. Some are in urban areas, co-located with regional court complexes providing high levels of security. Others are medium security facilities located in rural settings, serving the needs of lower risk, pre-arrest inmates. What they all have in common are the dedicated men and women who operate the facilities in a safe and humane manner, conforming to all laws and professional detention standards.

In addition to booking, classifying, housing, and releasing approximately 100,000 inmates per year, the Department provides a wide array of quality services including medical, mental health, food, counseling, recreation, religious, education and job training services.

Virtually every aspect of jail operations is subject to careful oversight. The Board of State & Community Corrections (BSCC) sets the standards for the operation of local detention facilities. Regular BSCC inspections are conducted to ensure compliance with these standards. Additional oversight is provided by the San Diego County Grand Jury, State and local Fire Marshals, County Environmental Health, Medical partners, the California Law Enforcement Training Board and the Sheriff's own administration over staff and the Division of Inspection Services (DIS). Together, they ensure that the community can enjoy a high degree of confidence that their local detention facilities are being operated safely and responsibly.

Detention Investigations Unit: 858-285-2050
Submit a Jail Crime Tip | San Diego County Sheriff (sdsheriff.gov)
<https://www.sdsheriff.gov/bureaus/detention-services-bureau/submit-a-jail-crime-tip>

Questions? **Lt. Karen Mullins**

14